

Kansas Insect Newsletter

July 19, 2013 No. 15

Insect Diagnostic Lab Report for July 12 – 18, 2013

Slender springtails in a house \ Reno county



Green metallic wood borer (*Buprestis confluenta*) \ Johnson County



Fungus gnat larvae feeding on a watermelon roots \ Fortuna, MO

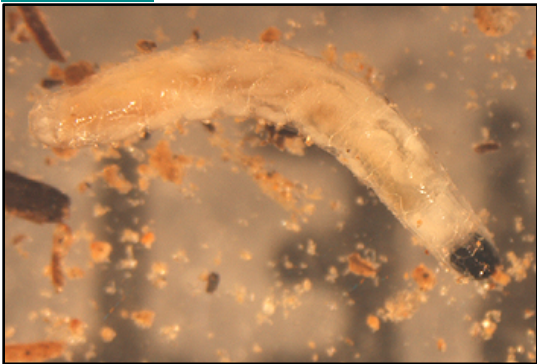

Wohlfahrtia flesh fly larvae infesting ear canals of 4 calves \ Rawlins County



Bat bugs- survey \ Chadron, NE

Dermestid larvae in a home – pesticide company \ CO



Drugstore beetles (*Stegobium paniceum*) and Varied carpet beetles (*Anthrenus verbasci*) in a kitchen \ Frontier district



Kansas Insect Newsletter

July 19, 2013 No. 15

False chinch bug nymphs outside of the buildings \ Ft. Riley, KS



Diseased old bur oak tree branch collected from the ground \ Riley county arthropods found:

1. Aphids and oribatid soil mites

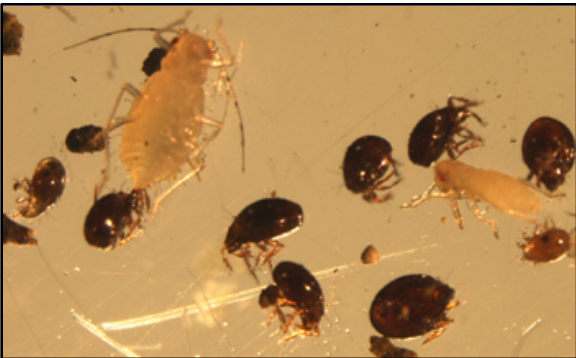

2. Wasp pupa (Tyromidae) inside a gall

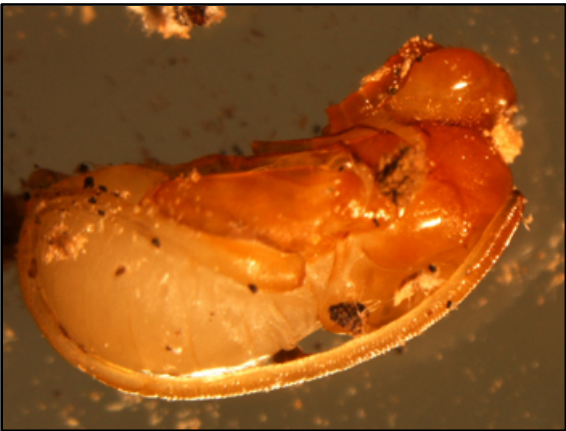

3. Tube-tailed thrips (Phlaeothripidae)

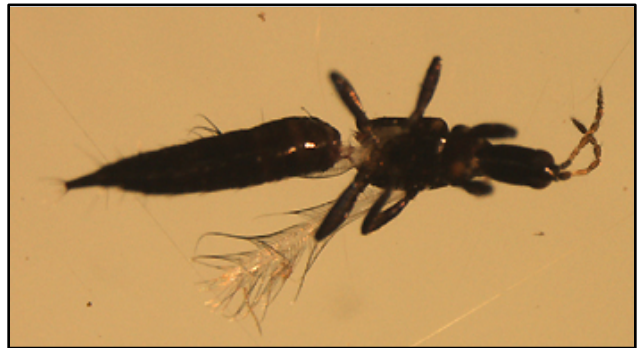

4. Scale crawlers (and their eggs inside galls)



5. Phylloxera galls

Hessian fly puparium in the leaf sheath of harvested wheat – low yield symptoms \ Norton county



Kansas Insect Newsletter

July 19, 2013 No. 15

Bat bugs \ Douglas county



Burrowing bug nymphs in alfalfa \ Johnson county



From the gotbugs@ksu.edu:

Identified from the previous week . *Pyrgota undata*



Grape colaspis beetle \ MO



Wolf spider (Rabidosa sp.)



Schizura sp. caterpillar (Notodontidae) defoliating a rose bush \ Johnson



Kansas Insect Newsletter

July 19, 2013 No. 15

Eva Zurek

Sincerely,

Jeff Whitworth
Extension Specialist
Field Crops
phone: 785/532-5656
e-mail: jwhitwor@ksu.edu

Holly Davis
Research Associate
Phone: (785) 532-4739
e-mail: holly3@ksu.edu

Sarah Zukoff
Assistant Professor/Extension Entomologist
Kansas State University
Southwest Research and Extension Center
4500 East Mary St.
Garden City, Kansas 67846
Phone: 620-275-9164
Fax: 620-276-6028
Cell: 620-290- 1111
email: snzukoff@ksu.edu

Eva Zurek
Insect Diagnostician
Phone: (785) 532-4710
e-mail: ezurek@ksu.edu



Kansas State University is committed to making its services, activities and programs accessible to all participants. If you have special requirements due to a physical, vision, or hearing disability, contact *LOCAL NAME, PHONE NUMBER*. (For TDD, contact Michelle White-Godinet, Assistant Director of Affirmative Action, Kansas State University, 785-532-4807.)

Kansas State University Agricultural Experiment Station and Cooperative Extension Service

K-State Research and Extension is an equal opportunity provider and employer. Issued in furtherance of Cooperative Extension Work, Acts of May 8 and June 30, 1914, as amended. Kansas State University, County Extension Councils, Extension Districts, and United States Department of Agriculture Cooperating. John D. Floros, Director.