

Kansas Insect Newsletter

For Agribusinesses, Applicators, Consultants and Extension Personnel



Department of Entomology
123 West Waters Hall
K-State Research and Extension
Manhattan, Kansas 66506
785-532-5891
<http://www.entomology.ksu.edu/extension>

May 2, 2016 No. 8

Alfalfa Update

Wheat Update

Be on the lookout for this new wheat pest

Insect Diagnostic Laboratory Report

Alfalfa Update

Alfalfa weevils are still active throughout north central Kansas. Even fields that had insecticide treatments which were well timed and effective have been having more larval feeding. These fields need to be treated again as soon as possible as these larvae are still capable of considerable defoliation for the next week or so, especially as we continue to see the fluctuating temperatures. Remember, these are contact insecticides so coverage is very important. Also, please pay attention to the pre-harvest interval (PHI) for whatever product you use as many fields are getting close to that first cutting.



Kansas Insect Newsletter

May 2, 2016 No. 8



Wheat Update

Last week wheat aphid populations were active and had increased considerably from the previous couple of weeks in north central Kansas. Populations of bird cherry-oat aphids, English grain aphids, and greenbugs were all reproducing and still migrating in. This week however, in fields we sampled in north central Kansas, the aphid populations had decreased drastically and the beneficials, especially lady beetles, had increased greatly.

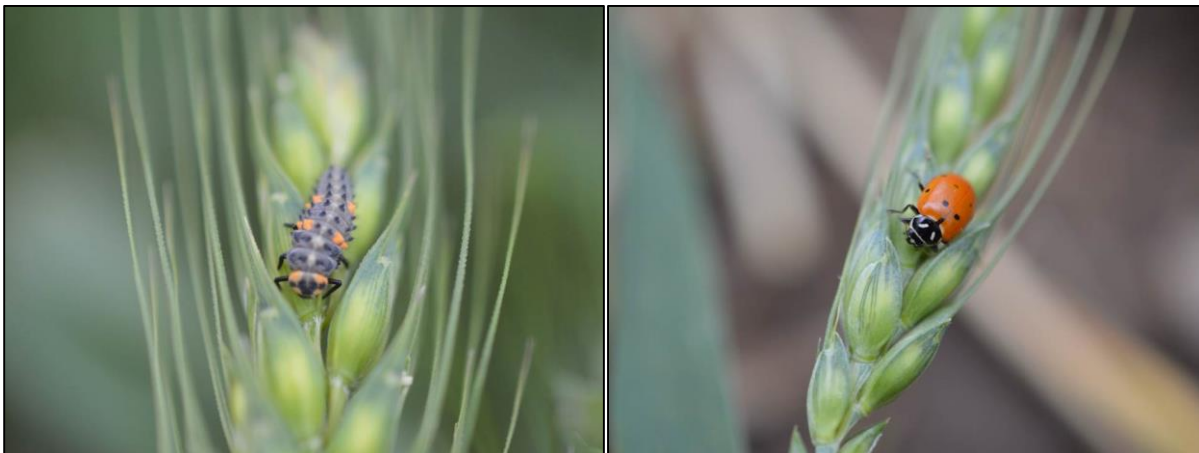

Kansas Insect Newsletter

May 2, 2016 No. 8

Last week these English grain aphids were inadvertently identified as greenbugs.

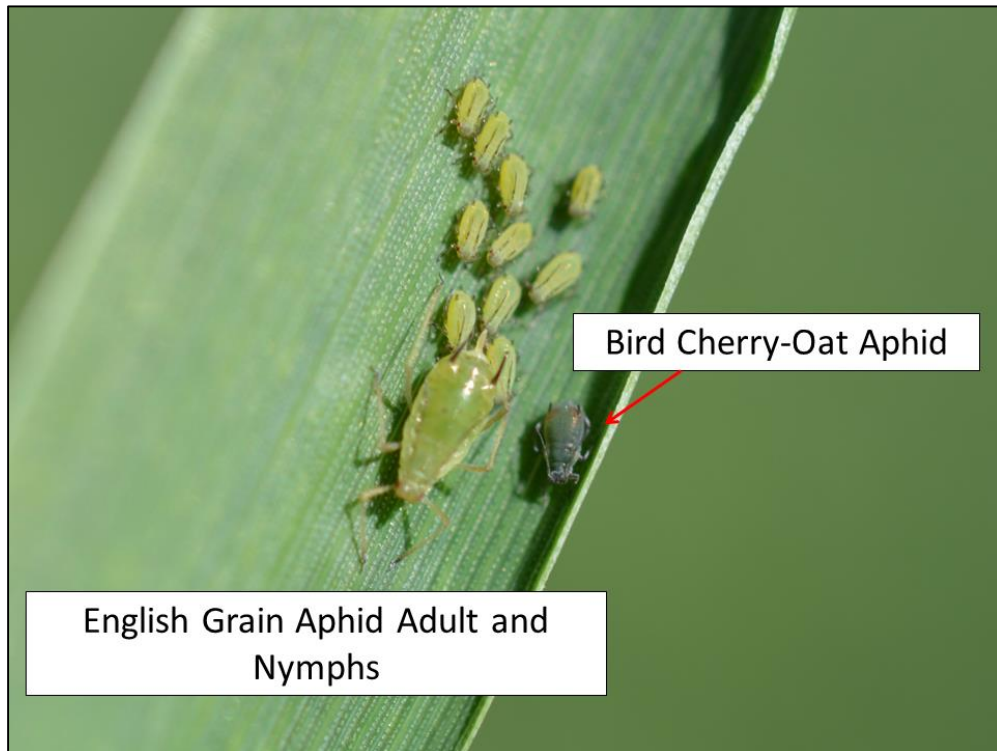

Jeff Whitworth

Holly Schwarting

[HOME](#)

Kansas Insect Newsletter

May 2, 2016 No. 8

Be on the lookout for this new wheat pest...



Sipha maydis is a new invasive aphid that was recently found in Colorado and could potentially be found in Kansas.

"Wheat and barley are this aphid's preferred hosts, although it can feed on many weedy grasses, corn and sorghum. It is a particular concern in wheat and barley since it can kill leaves and transmit barley yellow dwarf virus."

Read more about this potential threat here:

<http://wci.colostate.edu/shtml/Sipha.maydis.shtml>

<https://smallgrains.ces.ncsu.edu/2016/04/new-invasive-aphid-of-wheat-now-in-south-carolina/>

Sarah Zukoff

HOME

Insect Diagnostic Laboratory Report

<http://entomology.k-state.edu/extension/diagnostician/recent-samples.html>

Eva Zurek

HOME

Kansas Insect Newsletter

May 2, 2016 No. 8

Sincerely,

Jeff Whitworth
Extension Specialist
Field Crops
phone: 785/532-5656
e-mail: jwhitwor@ksu.edu

Holly Schwarting
Research Associate
Phone: (785) 532-4730
e-mail: holly3@ksu.edu

Sarah Zukoff
Assistant Professor/Extension Entomologist
Kansas State University
Southwest Research and Extension Center
4500 East Mary St.
Garden City, Kansas 67846
Phone: 620-275-9164
Fax: 620-276-6028
Cell: 620-290- 1111
email: snzukoff@ksu.edu

Eva Zurek
Insect Diagnostician
Phone: (785) 532-4710
e-mail: ezurek@ksu.edu



Kansas State University is committed to making its services, activities and programs accessible to all participants. If you have special requirements due to a physical, vision, or hearing disability, contact *LOCAL NAME, PHONE NUMBER*. (For TDD, contact Michelle White-Godinet, Assistant Director of Affirmative Action, Kansas State University, 785-532-4807.)

Kansas State University Agricultural Experiment Station and Cooperative Extension Service

K-State Research and Extension is an equal opportunity provider and employer. Issued in furtherance of Cooperative Extension Work, Acts of May 8 and June 30, 1914, as amended. Kansas State University, County Extension Councils, Extension Districts, and United States Department of Agriculture Cooperating, John D. Floros, Director.