

Kansas State University Department of Entomology Newsletter

For Agribusinesses, Applicators, Consultants, Extension Personnel & Homeowners

Department of Entomology
123 West Waters Hall
K-State Research and Extension
Manhattan, Kansas 66506
785-532-5891
<http://www.entomology.ksu.edu/extension>



April 27, 2018 No 4

Alfalfa Update
Insect Diagnostic Laboratory Report

Alfalfa Update

Alfalfa fields sampled this week in north central Kansas had not really changed a great deal with stems anywhere from 2.5 to 9.5 inches tall. Sampling the taller stems (8 - 9.5") resulted in a composite infestation of 10%. Sampling only the smaller stems (2.5 - 4.5") resulted in a composite infestation of 27%. The lowest overall infestation level detected from any field was 10% and the highest infestation level was 30%. Smaller stems had smaller larvae with no, or very little damage or defoliation, while larger stems often had evidence of feeding, but no larvae. Thus, it seems the earlier hatching larvae may have been killed by the recent cold weather, or at least populations were reduced. However, we did find 3rd instar larvae and even a pupa. There are also quite a few small 1st instar larvae. This probably means eggs are still hatching with more larvae to come, so at least 1 more week of monitoring would be prudent.



1st instar AW larva (top)
and 3rd instar AW
larvae (bottom)



Alfalfa weevil pupa
26 April, 2018

Kansas Insect Newsletter

April 27, 2018 No 4

Pea aphids are still present in all alfalfa fields sampled but not yet in numbers to be concerned about. However, there were no beneficials, (lady beetles, lacewings, or parasitic wasps) noted either.

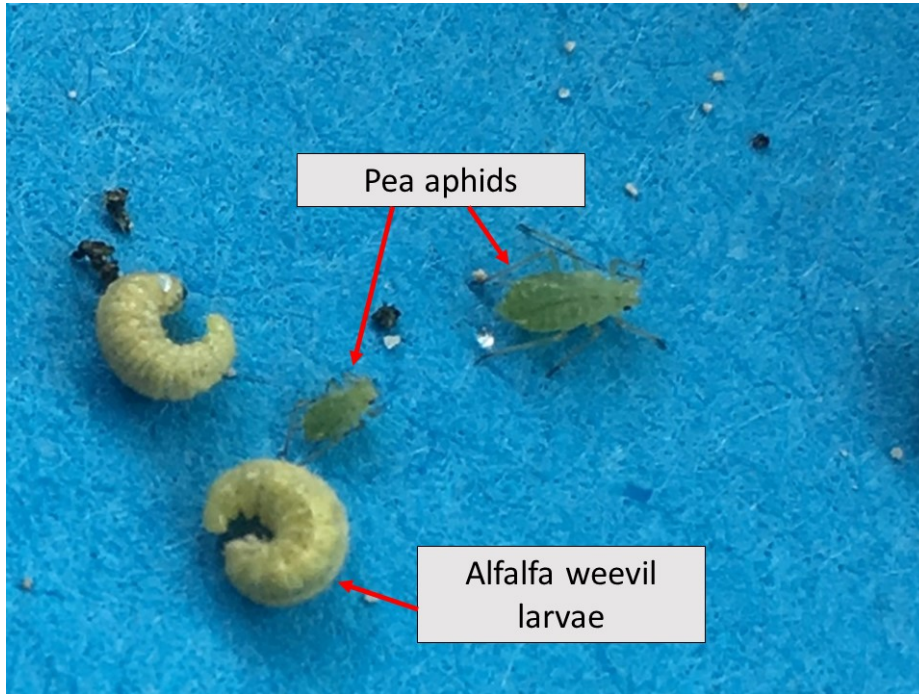

For more information relative to alfalfa insect management, please see the Alfalfa Insect Management Guide: <https://www.bookstore.ksre.ksu.edu/pubs/mf809.pdf>

Jeff Whitworth

Holly Davis

HOME

Insect Diagnostic Laboratory Report

<http://entomology.k-state.edu/extension/diagnostician/recent-samples.html>

Eva Zurek

HOME

Kansas Insect Newsletter

April 27, 2018 No 4

Sincerely,

Jeff Whitworth
Extension Specialist
Field Crops
phone: 785/532-5656
e-mail: jwhitwor@ksu.edu

Holly Davis
Research Associate
Phone: (785) 532-4730
e-mail: holly3@ksu.edu

Eva Zurek
Insect Diagnostician
Phone: (785) 532-4710
e-mail: ezurek@ksu.edu



Kansas State University is committed to making its services, activities and programs accessible to all participants. If you have special requirements due to a physical, vision, or hearing disability, contact *LOCAL NAME, PHONE NUMBER*. (For TDD, contact Michelle White-Godinet, Assistant Director of Affirmative Action, Kansas State University, 785-532-4807.)

Kansas State University Agricultural Experiment Station and Cooperative Extension Service

K-State Research and Extension is an equal opportunity provider and employer. Issued in furtherance of Cooperative Extension Work, Acts of May 8 and June 30, 1914, as amended. Kansas State University, County Extension Councils, Extension Districts, and United States Department of Agriculture Cooperating, John D. Floros, Director.