

Kansas State University Extension Entomology Newsletter

For Agribusinesses, Applicators, Consultants, Extension Personnel & Homeowners

Department of Entomology
123 West Waters Hall
K-State Research and Extension
Manhattan, Kansas 66506
785-532-5891
<http://blogs.k-state.edu/kansasbugs/>
<http://www.entomology.ksu.edu/extension>

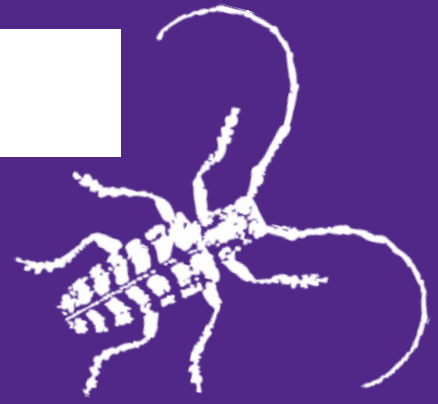

July 3, 2019 #13

Soybean Update – Dectes Stem Borer
Western Corn Rootworms Detected
Bug Joke of the Week

Soybean Update – Dectes Stem Borer

Dectes stem borer adults can usually be found emerging from infested soybean stubble right around the 4th of July. This year, despite all of the cooler, wet weather throughout north central Kansas earlier this season, is no different. Dectes adults have been emerging throughout NC KS for about the last week or two. They usually hang out around the field edges, aggregating for purposes of mating for just a few days up to a couple of weeks. Then, they will disperse to soybean and/or sunflower fields to start depositing eggs in the stems of either crop. Eggs hatch within the stems and larvae tunnel into the plant where they eventually bore their way toward the base of the plant and girdle around the interior of the stem. This is usually completed by late August when they tunnel even further down the stem, below the soil line, for overwintering.

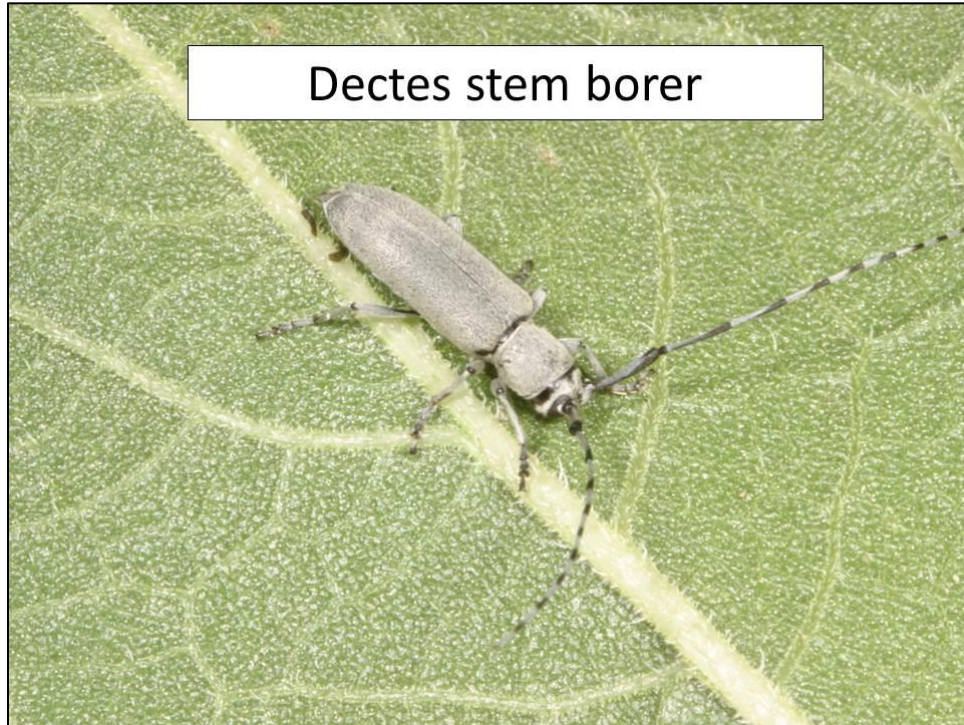

There are no great management tactics to avoid dectes stem borer infestations although the important damage is due to the end of the season girdling, if the plants lodge. Harvesting fields with significant infestations as early as possible helps greatly to avoid yield losses.

For more information, please see Dectes Stem Borer, MF2581:
<https://www.bookstore.ksre.ksu.edu/pubs/MF2581.pdf>

Western Corn Rootworms Detected

The 1st adult western corn rootworms were detected in north central Kansas on 28 June 2019.



Jeff Whitworth

Holly Davis

[HOME](#)

Bug Joke of the Week

Question: What is the favorite cereal of bees?

Answer: Honeycombs

Have a nice July 4th J

Raymond Cloyd

[HOME](#)

Kansas Insect Newsletter

July 3, 2019 #13

Sincerely,

Jeff Whitworth
Extension Specialist
Field Crops
phone: 785/532-5656
e-mail: jwhitwor@ksu.edu

Holly Davis
Research Associate
Phone: (785) 532-4730
e-mail: holly3@ksu.edu

Raymond A. Cloyd
Professor and Extension Specialist
Horticultural Entomology/Integrated Pest Management
Phone: 785-532-4750
Fax: 785-532-6232
e-mail: rcloyd@ksu.edu



Kansas State University is committed to making its services, activities and programs accessible to all participants. If you have special requirements due to a physical, vision, or hearing disability, contact *LOCAL NAME, PHONE NUMBER*. (For TDD, contact Michelle White-Godinet, Assistant Director of Affirmative Action, Kansas State University, 785-532-4807.)

Kansas State University Agricultural Experiment Station and Cooperative Extension Service

K-State Research and Extension is an equal opportunity provider and employer. Issued in furtherance of Cooperative Extension Work, Acts of May 8 and June 30, 1914, as amended. Kansas State University, County Extension Councils, Extension Districts, and United States Department of Agriculture Cooperating, , Ernie Minton, Director.