

Kansas State University Extension Entomology Newsletter

For Agribusinesses, Applicators, Consultants, Extension Personnel & Homeowners

Department of Entomology
123 West Waters Hall
K-State Research and Extension
Manhattan, Kansas 66506
785-532-5891
<http://blogs.k-state.edu/kansasbugs/>
<http://www.entomology.ksu.edu/extension>



May 16, 2019 #6

Termites
Alfalfa Update – Alfalfa Weevils, Pea Aphids, Etc.
Grasshoppers

Termites

The last few days of warm, sunny conditions after the preceding few days of cooler, wet weather have apparently initiated considerable termite swarming activity.



Again, make sure to positively identify the insects swarming, as ants are also actively swarming. There is a huge difference in damage potential between termites and ants, even carpenter ants. So, please refer to these KSU extension publications to properly identify and manage ants and termites:

Kansas Insect Newsletter

May 16, 2019 #6

Termites, MF722: <https://www.bookstore.ksre.ksu.edu/pubs/MF722.pdf>

Ants, MF2887: <https://www.bookstore.ksre.ksu.edu/pubs/MF2887.pdf>

Jeff Whitworth

Holly Davis

HOME

Alfalfa Update – Alfalfa Weevils, Pea Aphids, Etc.

Alfalfa weevil activity has slowed considerably but has not stopped yet. Fields that have not been treated at all this season still have relatively large populations of larvae, of all sizes, and increasing numbers of adults.



Kansas Insect Newsletter

May 16, 2019 #6

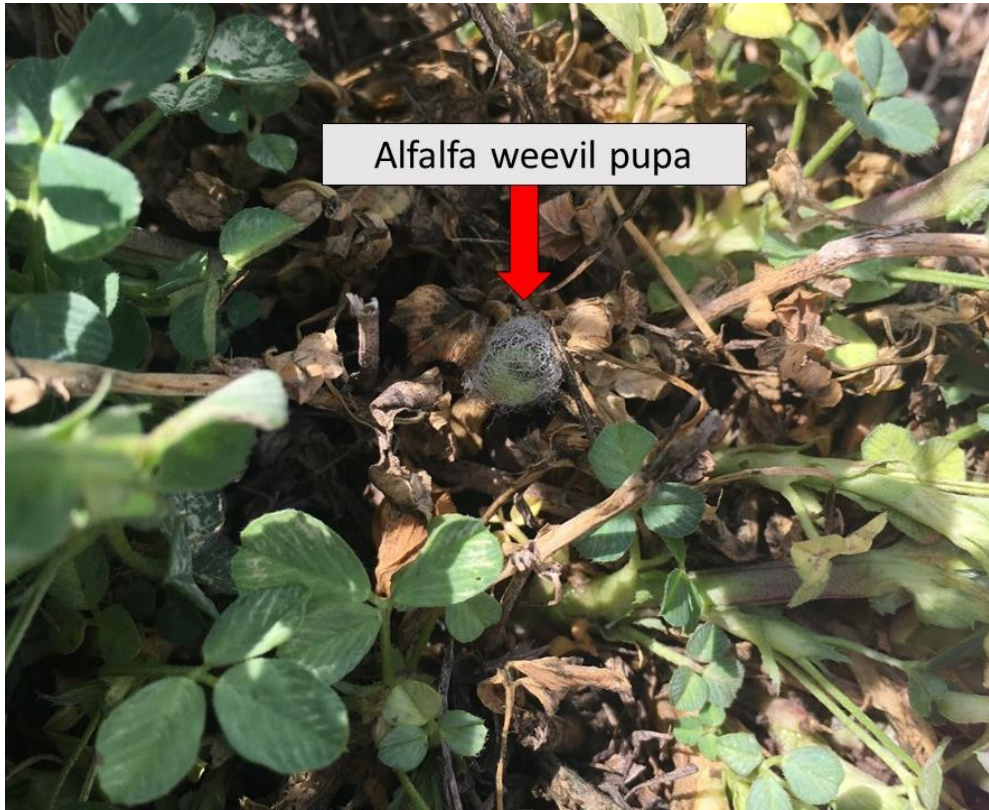

Alfalfa weevil pupa

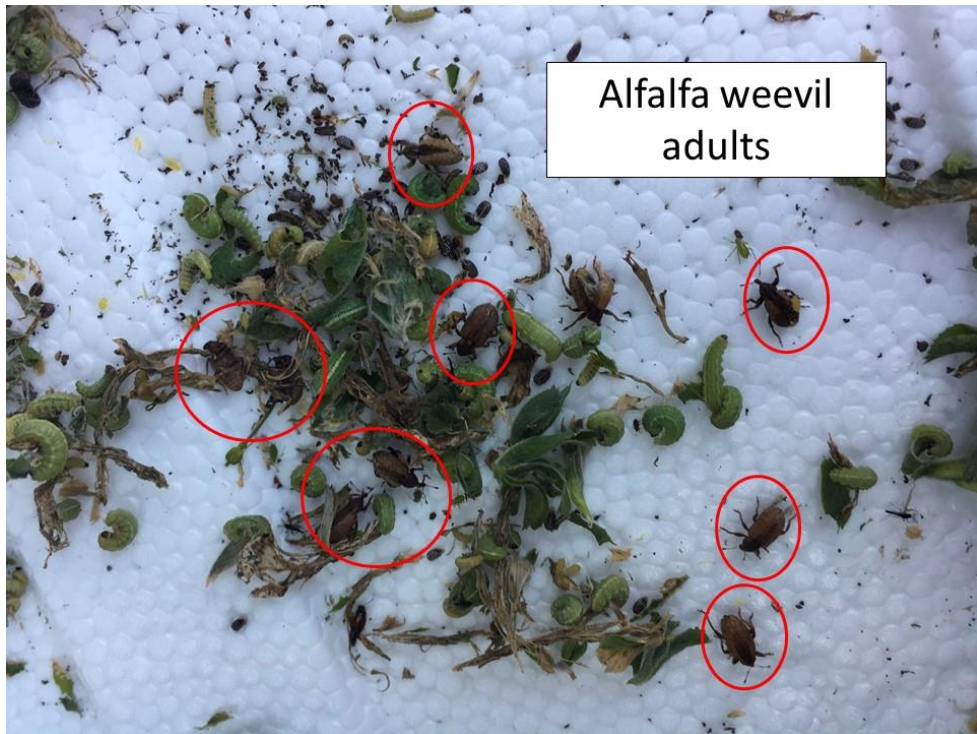

Alfalfa weevil adults

Kansas Insect Newsletter

May 16, 2019 #6

Small larvae along with later, more mature instars, plus pupae and newly emerging adults are still developing because of the recent cooler weather which has slowed down weevil development. The field shown here withstood a weevil infestation feeding on the leaf tissue since early April but is starting to come back with some regrowth as the larval population matures into pupae, then adults. However, the 1st cutting, at least, has been donated to the alfalfa weevil. In contrast, fields treated in a timely manner are now being, or are ready to be, swathed as soon as possible.

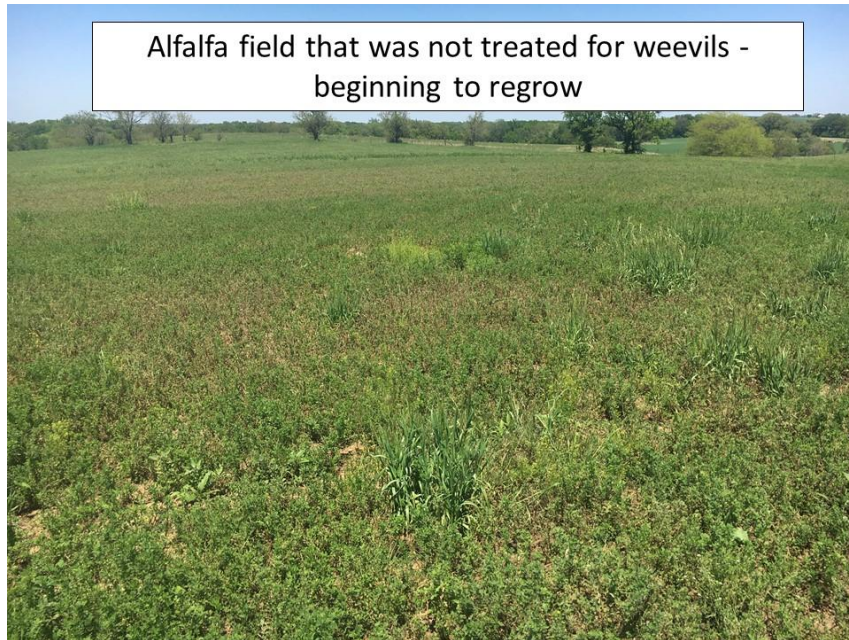

Kansas Insect Newsletter

May 16, 2019 #6

Pea aphid populations are starting to increase in fields treated earlier for alfalfa weevils. However, this is also allowing beneficials to build up which should be helpful for controlling other aphid populations in other crops throughout the growing season.

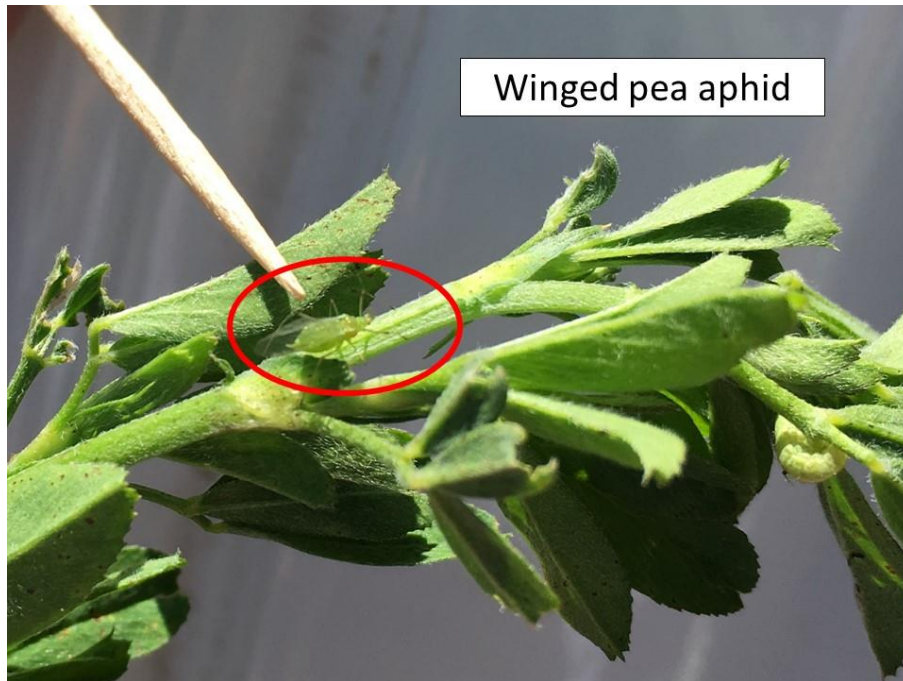

Another example of alfalfa being a great "sink" for other insects – it is the main habitat for adult bean leaf beetles where they hang out until soybeans start germinating. They will then migrate from alfalfa to feed on seedling soybeans and begin ovipositing around the base of these seedlings.



Kansas Insect Newsletter

May 16, 2019 #6

Bean leaf beetles are often confused with southern corn rootworms which can also be very common in soybeans but do not have the potential to negatively impact yield. For more information on alfalfa pest management and/or soybean pest management, please refer to the KSU Insect Management Guides.

KSU Alfalfa Insect Management Guide: <https://www.bookstore.ksre.ksu.edu/pubs/MF809.pdf>

KSU Soybean Insect Management Guide: <https://www.bookstore.ksre.ksu.edu/pubs/MF743.pdf>

Jeff Whitworth

Holly Davis

HOME

Grasshoppers



Just started finding very small, recently hatched grasshopper nymphs. If, or when, these nymphs start to increase in numbers in the next few weeks, remember the best time to manage them is while they are still small and thus, less mobile. An application of an insecticide labeled for grasshopper control is most

Kansas Insect Newsletter

May 16, 2019 #6

effective, cheaper, and less environmentally disruptive if applied early so it can be better targeted in a smaller area at the most susceptible time to control these pests.

Jeff Whitworth

Holly Davis

HOME

Sincerely,

Jeff Whitworth
Extension Specialist
Field Crops
phone: 785/532-5656
e-mail: jwhitwor@ksu.edu

Holly Davis
Research Associate
Phone: (785) 532-4730
e-mail: holly3@ksu.edu

KANSAS STATE
UNIVERSITY | Department of Entomology

Kansas State University is committed to making its services, activities and programs accessible to all participants. If you have special requirements due to a physical, vision, or hearing disability, contact *LOCAL NAME, PHONE NUMBER*. (For TDD, contact Michelle White-Godinet, Assistant Director of Affirmative Action, Kansas State University, 785-532-4807.)

Kansas State University Agricultural Experiment Station and Cooperative Extension Service

K-State Research and Extension is an equal opportunity provider and employer. Issued in furtherance of Cooperative Extension Work, Acts of May 8 and June 30, 1914, as amended. Kansas State University, County Extension Councils, Extension Districts, and United States Department of Agriculture Cooperating, , Ernie Minton, Director.